

**TOWN OF PRINCETON**

6 Town Hall Dr.  
Princeton, MA 01541

**OFFICE OF THE BOARD OF REGISTRARS**

**Certification of voter signatures**

We certify that 13 signatures on the petition submitted by The Residents of Wildwood Acres for May 12, 2014 Annual Town Meeting are names of qualified voters.

Registrars of Voters

*Christine G. [Signature]*

*Aune B. [Signature]*

*Lynne Gutterman*

Date: 3/5/13

March 5, 2014

To: Mr. John Lebeaux,

Attached, please find a warrant article for the May 2014 Town Meeting.

Respectfully Submitted,

The Residents of Wildwood Acres

This article is a collaborative effort on behalf of several residents in the Wildwood Acre neighborhood. I collected the signatures from the registered voters. If you have questions about our article, please call me, and I can direct you to the appropriate person who can answer it.

Thanks,

*Denise White*

Denise White 978-464-0008

RECEIVED  
MAR 05 2014  
Princeton  
Town Clerk  
2:05PM

**PROPOSED MAY 2014 WARRANT ARTICLE**

To see if the Town will vote to amend Section II, 2, (B), (c), of the Zoning Bylaws to read, "On the west side of said Highway 31 and beginning at the northerly end of Parcel 33-5 on Map 15 of the Assessors Maps and continuing southerly a distance of 1,014 feet, a strip of land 700 feet in depth, and thence southerly approximately 459 feet to Jillian Drive, a strip of land 410 feet in depth, and thence continuing southerly a distance of 310 feet, a strip of land 330 feet in depth to the southern boundary of Parcel 33-1; and on the east side of Highway 31 beginning at the northern boundary of Parcel 43-1 on Map 15, extending southerly to the southern boundary of Parcel 44-1R on Map 15, a strip 300 feet in depth," and to amend the Zoning Map, or take any other action relative thereto.

*Explanation: Following the Master Plan this change will reduce the current business zone on Worcester Road to approximately Post Office Place and north. It will encourage future business development off of Worcester Road and reduce the possibility of strip mall development along Worcester Road. This will not affect existing or future home occupations south of Post Office Place. There are no businesses south of Post Office Place. This southern part of the current business zone is fully developed with residential homes.*

RECEIVED  
MAR 05 2014 2:05PM  
Princeton  
Town Clerk

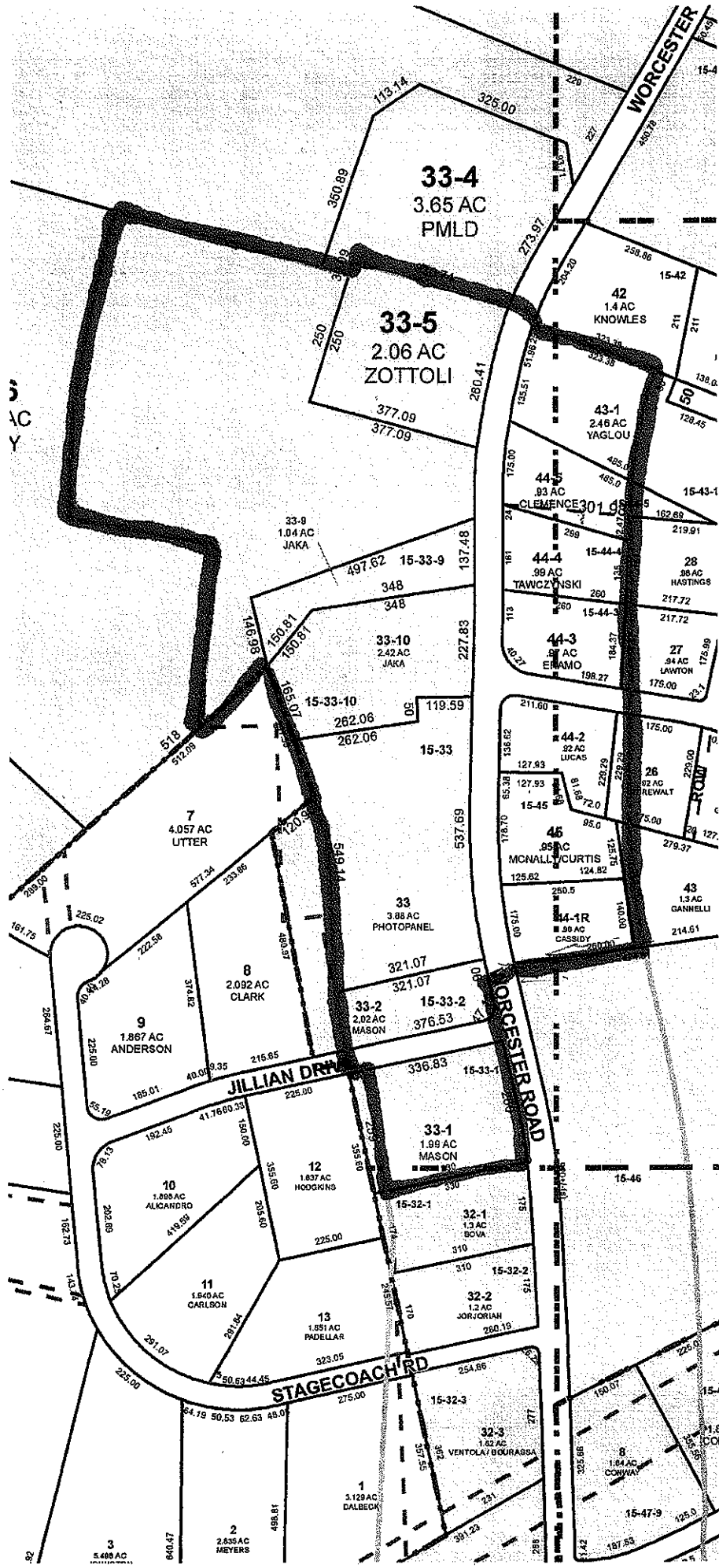

5  
AC  
Y

WORCESTER

**33-4**  
3.65 AC  
PMLD

**33-5**  
2.06 AC  
ZOTTOLI

33-9  
1.04 AC  
JAKA

42  
1.4 AC  
KNOWLES

43-1  
2.46 AC  
YAGLOU

44-5  
0.3 AC  
CLEMENCE

44-4  
0.99 AC  
TAWCZYNSKI

44-3  
0.87 AC  
ENAMO

33-10  
2.42 AC  
JAKA

15-33-10  
2.62.06

15-33

44-2  
0.32 AC  
LUCAS

46  
0.95 AC  
MCNALLY CURTIS

7  
4.057 AC  
UTTER

8  
2.092 AC  
CLARK

9  
1.867 AC  
ANDERSON

10  
1.888 AC  
ALCANDRO

11  
1.840 AC  
CARLSON

12  
1.837 AC  
HOOBKINS

13  
1.851 AC  
PADELLAR

33  
3.88 AC  
PHOTOPANEL

33-2  
2.02 AC  
MASON

15-33-2  
376.53

33-1  
1.98 AC  
MASON

15-32-1  
1.3 AC  
BOW

15-32-2  
1.2 AC  
JORGORIAN

15-32-3  
1.22 AC  
VENTOLA/BOURASSA

1  
3.129 AC  
DALBECK

2  
2.835 AC  
NEYERS

44-1R  
0.9 AC  
CASSIDY

43  
1.3 AC  
CANNELLI

47  
1.84 AC  
CORWAY

15-47-9

JILLIAN DR

STAGECOACH RD

WORCESTER ROAD

# Signatures for Proposed May 2014 Warrant Article

Name (Print)	Signature	Address
✓ Hayla Sluss	<i>Hayla K Sluss</i>	48 Oak Circle Princeton MA
✓ Ellen Calanari	<i>Ellen Calanari</i>	18 Hickory Dr Princeton
✓ JAMES WHITMAN	<i>James Whitman</i>	30 WICKERY DR PRINCETON
✓ Diana Armstrong	<i>Diana Armstrong</i>	63 Oak Circle Princeton
✓ Debbie Macomber	<i>Debbie Macomber</i>	44 Oak Circle Princeton
✓ Robert C Macomber	<i>Robert C Macomber</i>	44 Oak Circle Princeton
✓ Douglas K. Brown	<i>Douglas K. Brown</i>	46 HICKORY DRIVE Princeton
✓ Stephen J. Brown	<i>Stephen J. Brown</i>	43 Oak Circle
✓ DEBRA BROWN	<i>Debra Brown</i>	43 OAK CIRCLE
✓ Jen Perry	<i>Jen Perry</i>	122 Wheeler Rd.
✓ CHRIS WHITE	<i>Chris White</i>	225 WORCESTER RD
✓ Denise White	<i>Denise White</i>	225 Worcester Rd
✓ Rosemary D Fudeman	<i>Rosemary D Fudeman</i>	224 Worcester Rd.